



FB c "L '9HF &' * \$) * &\$

fBUH YL %&! i ' l &\$&

fDU[YL %'cZ%+

Test Report

f9J 9F @ < H'9@97HF C B =7G'7C "z@H8 "L

*!, fB C " *!, zN< C B; < l 5 f 8 "zG< l @B '8 -GH"zB 9K 'H5 -D9=7 H M&' , * \$zH5 -K 5 B L

(The following sample(s) was/were submitted and identified by the applicant

as)

| | |
|--------------------------------------|---|
| BASIC INFORMATION | |
| Type of Product | HIGH POWER |
| Supplier Company Name | EVERLIGHT |
| Address | NO.6-8, ZHONGHUA RD., SHULIN DIST., NEW TAIPEI CITY 23860, TAIWAN |
| Tel / Fax / Email | TEL:886-2685-6688 |
| | FAX:886-2685-6699 |
| | E-MAIL: allenchiang@everlight.com |
| Contact Person | Allen |
| EVERLIGHT REPORT NO | EVERLIGHT-HIGH POWER ELCH / EHP-C04 / ELAP / FC2016 / FC1717 SERIES Sampling Product : FC2016GF14MP-S0130-2T-SGS-12-Jul-2023 |
| PRODUCT INFORMATION | |
| Product/component Sample description | FLASH |
| Quantity (numbers or weight) | 0.0083 g |
| EVERLIGHT P/N | HIGH POWER ELCH / EHP-C04 / ELAP / FC2016 / FC1717 SERIES Sampling Product : FC2016GF14MP-S0130-2T |
| Product Lot No | Y230202A4001BA7WLMP |
| Country of Origin | TAIWAN |
| TEST INFORMATION | |
| Sample preparation | CUTTING |
| Test Method | RoHS: IEC 62321, Halogen: BS EN 14582 |
| MDL | Cd, Pb, Hg: 2 mg/kg, PBBs/PBDEs: 5 mg/kg, Halogen: 50 mg/kg |

fGUa d`Y`Gi Va]hYX`6rt

f9J 9F @ < H'9@97HF C B =7G'7C "z@H8 "L

fGUa d`Y`F YW`j]b[`8 UH YL : 30-Jun-2023

fHYgh]b[`DYf]cX L : 30-Jun-2023 to 12-Jul-2023

(Test Results) : fD`YUgY`fYzYf`hc `Zc``ck]b[`dU[Ygl`

Allen Chiang



PIN CODE: 4FD27624

This document is issued by the Company subject to its General Conditions of Service printed overleaf, available on request or accessible at <https://www.sgs.com.tw/terms-of-service> and, for electronic format documents, subject to Terms and Conditions for Electronic Documents at <https://www.sgs.com.tw/terms-of-service>. Attention is drawn to the limitation of liability, indemnification and jurisdiction issues defined therein. Any holder of this document is advised that information contained hereon reflects the Company's findings at the time of its intervention only and within the limits of client's instruction, if any. The Company's sole responsibility is to its Client and this document does not exonerate parties to a transaction from exercising all their rights and obligations under the transaction documents. This document cannot be reproduced, except in full, without prior written approval of the Company. Any unauthorized alteration, forgery or falsification of the content or appearance of this document is unlawful and offenders may be prosecuted to the fullest extent of the law. Unless otherwise stated the results shown in this test report refer only to the sample(s) tested.



FB c "L '9HF &' * \$) * &\$

fB UH YL '%&! > ' l &\$&'

fDU[YL '&'cZ%+

Test Report

f9J 9F @; < H'9@97HF C B =7G'7C "ž@H8 "L

*!, fB C " *!, žN< C B; < l 5 F 8 "žG<l @B '8 -GH"žB 9K 'H5 -D9=7 H M&' , * \$žH5 -K 5 B L

(Test Requested) : (1) F c < G' &\$%#*) #9l '5bbYl '= f9l L' &\$%) #, *' ž8 6Dž66Dž8 9< Dž8 -6D f5g

specified by client, with reference to RoHS 2011/65/EU Annex II and amending Directive (EU) 2015/863 to determine Cadmium, Lead, Mercury, Cr(VI), PBBs, PBDEs, DBP, BBP, DEHP, DIBP contents in the submitted sample(s).

(2) D5 < g' f5g'gdYWZjYX 'VmWjYbžhc 'hYghD5 < g and other item(s).

(Conclusion) : (1) ž8 6Dž 66Dž8 9< Dž8 -6D F c < G' &\$%#*) #9l '5bbYl '= f9l L' &\$%) #, *' f6UgYX 'c b 'h Y 'dYfZc fa YX 'hYghg'c b 'gi Va]hYX

sample(s), the test results of Cadmium, Lead, Mercury, Cr(VI), PBBs, PBDEs, DBP, BBP, DEHP, DIBP comply with the limits as set by RoHS Directive (EU) 2015/863 amending Annex II to Directive 2011/65/EU.)

(2) f5ZDGŁ; G D5 < g ' ' ' ' f6UgYX 'i d c b 'h Y 'dYfZc fa YX 'hYghg'c b the submitted sample(s), the test results of PAHs (15 items) comply with the 'ja]hg'c ZD5 < g' fYei]fYa Ybh'f7UhY[c fm' L C h Y f WŁ bgi a Yf'dfc Xi WŁg 'Ug'gYh by German Committee on Product Safety (AfPS) GS PAHs.)

(Test Part Description)

No.1 : HIGH POWER ELCH / EHP-C04 / ELAP / FC2016 / FC1717 SERIES

(Test Results)

| (Test Items) | (Method) | (Unit) | MDL | (Result) | (Limit) |
|---------------------|---|--------|-----|----------|---------|
| | | | | No.1 | |
| f7XŁf7UXa]i a f7XŁ | -97 '* &' &%d) . &\$% | mg/kg | 2 | n.d. | 100 |
| fDVŁfŁYUX fDVŁ | fK]h' fYZfYbW' 'hc -97 '* &' &%d) . 2013, analysis was performed by ICP-OES.) | mg/kg | 2 | n.d. | 1000 |

This document is issued by the Company subject to its General Conditions of Service printed overleaf, available on request or accessible at <https://www.sgs.com.tw/terms-of-service> and, for electronic format documents, subject to Terms and Conditions for Electronic Documents at <https://www.sgs.com.tw/terms-of-service>. Attention is drawn to the limitation of liability, indemnification and jurisdiction issues defined therein. Any holder of this document is advised that information contained hereon reflects the Company's findings at the time of its intervention only and within the limits of client's instruction, if any. The Company's sole responsibility is to its Client and this document does not exonerate parties to a transaction from exercising all their rights and obligations under the transaction documents. This document cannot be reproduced, except in full, without prior written approval of the Company. Any unauthorized alteration, forgery or falsification of the content or appearance of this document is unlawful and offenders may be prosecuted to the fullest extent of the law. Unless otherwise stated the results shown in this test report refer only to the sample(s) tested.



Test Report

Client: 亞德客科技股份有限公司

Project: 亞德客產品檢測

Report No: 20230901001

Sample Name: 亞德客產品

Reference: 亞德客產品規格書

| (Method) | (Unit) | MDL | No.1 | (Limit) |
|-----------------------|--------|-----|------|---------|
| 鉛 (Pb) 含量分析 (ICP-OES) | mg/kg | 2 | n.d. | 1000 |
| 汞 (Hg) 含量分析 (ICP-OES) | mg/kg | 8 | n.d. | 1000 |
| 銅 (Cu) | mg/kg | 5 | n.d. | - |
| 鎳 (Ni) | mg/kg | 5 | n.d. | - |
| 錳 (Mn) | mg/kg | 5 | n.d. | - |
| 鉻 (Cr) | mg/kg | 5 | n.d. | - |
| 鎘 (Cd) | mg/kg | 5 | n.d. | - |
| 鉍 (Bi) | mg/kg | 5 | n.d. | - |
| 鎘 (Cd) | mg/kg | 5 | n.d. | - |
| 鉍 (Bi) | mg/kg | 5 | n.d. | - |
| 錳 (Mn) | mg/kg | 5 | n.d. | - |
| 鉻 (Cr) | mg/kg | 5 | n.d. | - |
| 鎳 (Ni) | mg/kg | 5 | n.d. | - |
| 銅 (Cu) | mg/kg | 5 | n.d. | - |
| 鎘 (Cd) | mg/kg | 5 | n.d. | - |
| 鉍 (Bi) | mg/kg | 5 | n.d. | - |
| 鉛 (Pb) | mg/kg | 5 | n.d. | - |
| 汞 (Hg) | mg/kg | 5 | n.d. | - |
| 鎘 (Cd) | mg/kg | 5 | n.d. | - |
| 鉍 (Bi) | mg/kg | 5 | n.d. | - |
| 鉍 (Bi) | mg/kg | - | n.d. | 1000 |
| 鉍 (Bi) | mg/kg | 5 | n.d. | - |
| 鉍 (Bi) | mg/kg | 5 | n.d. | - |
| 鉍 (Bi) | mg/kg | 5 | n.d. | - |
| 鉍 (Bi) | mg/kg | 5 | n.d. | - |
| 鉍 (Bi) | mg/kg | 5 | n.d. | - |
| 鉍 (Bi) | mg/kg | 5 | n.d. | - |
| 鉍 (Bi) | mg/kg | 5 | n.d. | - |
| 鉍 (Bi) | mg/kg | 5 | n.d. | - |
| 鉍 (Bi) | mg/kg | 5 | n.d. | - |
| 鉍 (Bi) | mg/kg | - | n.d. | - |

This document is issued by the Company subject to its General Conditions of Service printed overleaf, available on request or accessible at <https://www.sgs.com.tw/terms-of-service> and, for electronic format documents, subject to Terms and Conditions for Electronic Documents at <https://www.sgs.com.tw/terms-of-service>. Attention is drawn to the limitation of liability, indemnification and jurisdiction issues defined therein. Any holder of this document is advised that information contained hereon reflects the Company's findings at the time of its intervention only and within the limits of client's instruction, if any. The Company's sole responsibility is to its Client and this document does not exonerate parties to a transaction from exercising all their rights and obligations under the transaction documents. This document cannot be reproduced, except in full, without prior written approval of the Company. Any unauthorized alteration, forgery or falsification of the content or appearance of this document is unlawful and offenders may be prosecuted to the fullest extent of the law. Unless otherwise stated the results shown in this test report refer only to the sample(s) tested.



FB c "L '9HF &' * \$) * &\$

FB UHYL '%&! > ' !&\$&

fDU[YL '('cZ%+

Test Report

f9J 9F @ < H'9@97HF C B =7G'7C "Z@H8 "L

*!, 'fB C " *!, žN< C B; < l 5 f 8 "žG<l @B '8 -GH"žB 9K 'H5 -D9=7 #HM&', * \$žH5 -K 5 B L

| (Test Items) | (Method) | (Unit) | MDL | (Result) | (Limit) |
|--|---|--------|-----|----------|---------|
| | | | | No.1 | |
| phthalate (BBP) | 2017, analysis was performed by GC/MS.) | mg/kg | 50 | n.d. | 1000 |
| phthalate (DBP) | 2017, analysis was performed by GC/MS.) | mg/kg | 50 | n.d. | 1000 |
| ethylhexyl phthalate (DEHP) | 2017, analysis was performed by GC/MS.) | mg/kg | 50 | n.d. | 1000 |
| phthalate (DIBP) | 2017, analysis was performed by GC/MS.) | mg/kg | 50 | n.d. | 1000 |
| phthalate (DIDP) (CAS No.: 26761-40-0, 68515-49-1) | 2017, analysis was performed by GC/MS.) | mg/kg | 50 | n.d. | - |
| phthalate (DINP) (CAS No.: 28553-12-0, 68515-48-0) | 2017, analysis was performed by GC/MS.) | mg/kg | 50 | n.d. | - |
| phthalate (DNOP) (CAS No.: 117-84-0) | 2017, analysis was performed by GC/MS.) | mg/kg | 50 | n.d. | - |
| phthalate (DNPP) (CAS No.: 131-18-0) | 2017, analysis was performed by GC/MS.) | mg/kg | 50 | n.d. | - |
| phthalate (DNHP) (CAS No.: 84-75-3) | 2017, analysis was performed by GC/MS.) | mg/kg | 50 | n.d. | - |
| methoxyethyl phthalate (DMEP) (CAS No.: 117-82-8) | 2017, analysis was performed by GC/MS.) | mg/kg | 50 | n.d. | - |
| phthalate (DMP) (CAS No.: 131-11-3) | 2017, analysis was performed by GC/MS.) | mg/kg | 50 | n.d. | - |

This document is issued by the Company subject to its General Conditions of Service printed overleaf, available on request or accessible at <https://www.sgs.com.tw/terms-of-service> and, for electronic format documents, subject to Terms and Conditions for Electronic Documents at <https://www.sgs.com.tw/terms-of-service>. Attention is drawn to the limitation of liability, indemnification and jurisdiction issues defined therein. Any holder of this document is advised that information contained hereon reflects the Company's findings at the time of its intervention only and within the limits of client's instruction, if any. The Company's sole responsibility is to its Client and this document does not exonerate parties to a transaction from exercising all their rights and obligations under the transaction documents. This document cannot be reproduced, except in full, without prior written approval of the Company. Any unauthorized alteration, forgery or falsification of the content or appearance of this document is unlawful and offenders may be prosecuted to the fullest extent of the law. Unless otherwise stated the results shown in this test report refer only to the sample(s) tested.



fb c"t'9HF &' * \$) * &\$

fb UHt' %&! i ' l&\$&

fDU[Yt') 'cZ%+

Test Report

fPj 9f @ < H'9@97HF CB =7G'7C "z@h8 t

*!, fBC " *!, zN< CB ; < l 5 f 8 "zG<l @B '8 -GH"zB 9K 'H5 D9=7 fHM&' , * \$zH5 K 5 B t

| (Test Items) | (Method) | (Unit) | MDL | (Result) | (Limit) |
|--|--|--------|------|----------|---------|
| | | | | No.1 | |
| fb -c D t'fb j]gc c Vm phthalate (DIOP) (CAS No.: 27554-26-3) | -97 * &' &%, . :&\$%+ # fK jh' fYZfYbVW' hc' -97 * &' &%, . 2017, analysis was performed by GC/MS.) | mg/kg | 50 | n.d. | - |
| fb B B D t'fb j]b! b c b m phthalate (DNNP) (CAS No.: 84-76-4) | -97 * &' &%, . :&\$%+ # fK jh' fYZfYbVW' hc' -97 * &' &%, . 2017, analysis was performed by GC/MS.) | mg/kg | 50 | n.d. | - |
| fk 6788 t'fl ! < 6788 z ! < 6788 z ! < 6788 t (Hexabromocyclododecane (HBCDD) and all a U'c f X]UghYfYc]gca Yfg]Xybh]ZYX fl ! < 6788 z ! < 6788 z ! < 6788 z fV 5 G' B c" &') *' +! - - ! (z 3194-55-6 (134237-51-7, 134237-50-6, 134237-52-8)) | -97 * &' &%, &\$%, # fK jh' fYZfYbVW' hc' -97 * &' &%, &\$%, z analysis was performed by GC/MS.) | mg/kg | 5 | n.d. | - |
| f l t'fl ' i c f]bY' fl t' fV 5 G' B c" . % (+ * & ! - (! , t | 6G'9B % () , & . &\$%* fK jh' fYZfYbVW' hc' 6G'9B % () , & . &\$%* z analysis was performed by IC.) | mg/kg | 50 | n.d. | - |
| fV' t' fV' \ ' c f]bY' fV' t' fV 5 G' B c" . & &) ' + ! % ! | | mg/kg | 50 | n.d. | - |
| f b f t' f b f c a] b Y' f b f t' f V 5 G' B c" . % \$ - + ! ' & ! | | mg/kg | 50 | n.d. | - |
| f t' f t' X] b Y' f t' f V 5 G' B c" . % (' * & ! ((! , t | | mg/kg | 50 | n.d. | - |
| fD: C G' UbX]hg' gU' hgt (CAS No.: 1763-23-1 and its salts) | 79B #HG % - * , . &\$%\$ fK jh' fYZfYbVW' hc' 79B #HG 15968: 2010, analysis was performed by LC/MS/MS.) | mg/kg | 0.01 | n.d. | - |
| fD: C 5' UbX]hg' gU' hgt (CAS No.: 335-67-1 and its salts) | 79B #HG % - * , . &\$%\$ fK jh' fYZfYbVW' hc' 79B #HG 15968: 2010, analysis was performed by LC/MS/MS.) | mg/kg | 0.01 | n.d. | - |
| f b Y t' f b Y f m'] i a f b Y t' f V 5 G' B c" . + ((\$! (% | l G'9D5 " \$) & . % - - * fK jh' fYZfYbVW' hc' l G'9D5 3052: 1996, analysis was performed by ICP- OES.) | mg/kg | 2 | n.d. | - |

This document is issued by the Company subject to its General Conditions of Service printed overleaf, available on request or accessible at <https://www.sgs.com.tw/terms-of-service> and, for electronic format documents, subject to Terms and Conditions for Electronic Documents at <https://www.sgs.com.tw/terms-of-service>. Attention is drawn to the limitation of liability, indemnification and jurisdiction issues defined therein. Any holder of this document is advised that information contained hereon reflects the Company's findings at the time of its intervention only and within the limits of client's instruction, if any. The Company's sole responsibility is to its Client and this document does not exonerate parties to a transaction from exercising all their rights and obligations under the transaction documents. This document cannot be reproduced, except in full, without prior written approval of the Company. Any unauthorized alteration, forgery or falsification of the content or appearance of this document is unlawful and offenders may be prosecuted to the fullest extent of the law. Unless otherwise stated the results shown in this test report refer only to the sample(s) tested.



FB c "L' 9HF &' * \$) * &\$

FB UH YL %&! > ' ! &\$&'

fDU[YL '* 'cZ%+

Test Report

f9J 9F @ < H'9@97HF C B =7G'7C "ž@H8 "L

*!, 'fB C " *!, žN< C B; < l 5 ' F 8 "žG<l @B '8 -GH"žB 9K 'H5 -D9=7 H M&' , * \$žH5 -K 5 B L

| (Test Items) | (Method) | (Unit) | MDL | (Result) | (Limit) |
|--|---|--------|------|----------|---------|
| | | | | No.1 | |
| (Polycyclic Aromatic Hydrocarbons) (PAHs) | | | | | |
| fUL 'f6Ybnc Q@mfYbYLF7 5G'B c'.) \$!' &! , L | 5 ZDG; G &\$%- . \$% D5? # fK jh' fYZfYbW' hc '5 ZDG; G 2019:01 PAK, analysis was performed by GC/MS.) | mg/kg | 0.2 | n.d. | |
| fYL 'f6Ybnc Q@mfYbYLF7 5G'B c'. % &! - +! | | mg/kg | 0.2 | n.d. | |
| 2) f6Ybnc Q@bhl fUWbYLF7 5G'B c'.) *!) ! | | mg/kg | 0.2 | n.d. | |
| 3) fVl 'f6Ybnc Q@i c fUbh YbYLF7 5G'B c'. 205-99-2) | | mg/kg | 0.2 | n.d. | |
| fL 'f6Ybnc Q@i c fUbh YbYLF7 5G'B c'. 205-82-3) | | mg/kg | 0.2 | n.d. | |
| fL 'f6Ybnc Q@i c fUbh YbYLF7 5G'B c'. 207-08-9) | | mg/kg | 0.2 | n.d. | |
| fV \fmgYbYLF7 5G'B c'. %&! \$% - L | | mg/kg | 0.2 | n.d. | |
| fB jYbnc Q@bhl fUWbYLF7 5G'B c'. 53-70-3) | | mg/kg | 0.2 | n.d. | |
| f6Ybnc Q ž ž@YfmYbYLF7 5G'B c'. %-% 24-2) | | mg/kg | 0.2 | n.d. | |
| f6XYbc Q&ž ! V@mfYbYLF7 5G'B c'. 193-39-5) | | mg/kg | 0.2 | n.d. | |
| fB bh fUWbYLF7 5G'B c'. %&\$! %&! +L | | mg/kg | 0.2 | n.d. | |
| f' i c fUbh YbYLF7 5G'B c'. %&\$*! ((! \$L | | mg/kg | 0.2 | n.d. | |
| fD \YbUbh fYbYLF7 5G'B c'. ,) ! \$% , L | | mg/kg | 0.2 | n.d. | |
| fDmfYbYLF7 5G'B c'. %&- ! \$ \$! \$L | | mg/kg | 0.2 | n.d. | |
| fB Ud \h U'YbYLF7 5G'B c'. - % &\$! ' L | | mg/kg | 0.2 | n.d. | |
| 15 (Sum of 15 PAHs) | mg/kg | - | n.d. | | |

This document is issued by the Company subject to its General Conditions of Service printed overleaf, available on request or accessible at <https://www.sgs.com.tw/terms-of-service> and, for electronic format documents, subject to Terms and Conditions for Electronic Documents at <https://www.sgs.com.tw/terms-of-service>. Attention is drawn to the limitation of liability, indemnification and jurisdiction issues defined therein. Any holder of this document is advised that information contained hereon reflects the Company's findings at the time of its intervention only and within the limits of client's instruction, if any. The Company's sole responsibility is to its Client and this document does not exonerate parties to a transaction from exercising all their rights and obligations under the transaction documents. This document cannot be reproduced, except in full, without prior written approval of the Company. Any unauthorized alteration, forgery or falsification of the content or appearance of this document is unlawful and offenders may be prosecuted to the fullest extent of the law. Unless otherwise stated the results shown in this test report refer only to the sample(s) tested.



FB c "L '9HF &' * \$) * &\$

fB UHyl %&! > ' l &\$&'

fDU[YL '+ 'cZ%+

Test Report

f9J 9F @ < H'9@97HF C B =7G'7C "z@H8 "L

*!, fB C " *!, žN< C B; < l 5 F 8 "žG<l @B '8 -GH"žB 9K 'H5 -D9=7 #HM&', * \$žH5 -K 5 B L

(Note)

1. a [#_ [' l ' dda \$ "%k h ' l ' \$ "% ' l ' %\$\$\$ dda

2. A 8 @1 ' A Yh\cX '8 YHYVW]c b @]a]h fl L

3. b "X " "1 ' B ch8 YHYVWYX fl L / A 8 @# ' @Ygg'h\ Ub 'A 8 @

4. " l " "1 ' B chFY [i ' UHYX ' fl L

5. fD: C G ' UbX ']hg'gU'hg]bWi X]b [L:

CAS No.: 1763-23-1, 2795-39-3, 29457-72-5, 29081-56-9, 70225-14-8, 56773-42-3, 251099-16-8, 307-35-7, 91036-71-4, 4021-47-0 and others.

6. fD: C 5 ' UbX ']hg'gU'hg]bWi X]b [L:

CAS No.: 335-67-1, 335-95-5, 2395-00-8, 335-93-3, 335-66-0, 3825-26-1 and others.

7. @5 7! ; , . \$ - # & \$ % - fl k 1 \$ L

fl b 'Ygg'c h\ Yfk]gY 'ghUHYX 'žh\ Y 'XYW]g]c b fi 'Y 'Zc f'WbZc fa]mfYdc fh]b [']g'VUgYX 'c b

Binary Statement for Simple Acceptance Rule (w=0) stated in ILAC-G8:09/2019. According to this rule, the judgement of conformity is based on the comparing test results with limits.)

This document is issued by the Company subject to its General Conditions of Service printed overleaf, available on request or accessible at <https://www.sgs.com.tw/terms-of-service> and, for electronic format documents, subject to Terms and Conditions for Electronic Documents at <https://www.sgs.com.tw/terms-of-service>. Attention is drawn to the limitation of liability, indemnification and jurisdiction issues defined therein. Any holder of this document is advised that information contained hereon reflects the Company's findings at the time of its intervention only and within the limits of client's instruction, if any. The Company's sole responsibility is to its Client and this document does not exonerate parties to a transaction from exercising all their rights and obligations under the transaction documents. This document cannot be reproduced, except in full, without prior written approval of the Company. Any unauthorized alteration, forgery or falsification of the content or appearance of this document is unlawful and offenders may be prosecuted to the fullest extent of the law. Unless otherwise stated the results shown in this test report refer only to the sample(s) tested.



FB c "L '9HF &' * \$) * &\$

fB UH YL %&! i ' l &\$&'

fDU[YL', 'cZ%+

Test Report

f9J 9F @; < H'9@97HF C B =7G'7C "z@H8 "L

*!, fB C " *!, žN< C B; < l 5 f 8 "žG<l @B '8 -GH"žB 9K 'H5 -D9=7 H M&' , * \$žH5 -K 5 B L

Remark

(AfPS): GS PAHs

AfPS (German commission for Product Safety): GS PAHs requirements

| (Parameter) | 1 (Category 1) | 2 (Category 2) | | 3 (Category 3) | |
|--------------------------|---|---|------------------------------|---|------------------------------|
| | (30) 2009/48/EC (Materials intended to be placed in the mouth, or materials in toys (Directive 2009/48/EC) or articles for children up to 3 years of age with intended long-term skin contact (> 30 seconds)) | 1 30 () (Materials that are not in Category 1, with intended or foreseeable long-term skin contact (> 30 seconds) or short-term repetitive contact with the skin) | | 1 2 30 (Materials not covered by Category 1 or 2, with intended or foreseeable short-term skin contact (≤ 30 seconds)) | |
| | | a. 14 (Use by children under 14) | b. (Other consumer products) | a. 14 (Use by children under 14) | b. (Other consumer products) |
| Naphthalene | < 1 | < 2 | | < 10 | |
| Phenanthrene | < 1 Sum | < 5 Sum | < 10 Sum | < 20 Sum | < 50 Sum |
| Anthracene | | | | | |
| Fluoranthene | | | | | |
| Pyrene | | | | | |
| Benzo[a]anthracene | < 0.2 | < 0.2 | < 0.5 | < 0.5 | < 1 |
| Chrysene | < 0.2 | < 0.2 | < 0.5 | < 0.5 | < 1 |
| Benzo[b]fluoranthene | < 0.2 | < 0.2 | < 0.5 | < 0.5 | < 1 |
| Benzo[j]fluoranthene | < 0.2 | < 0.2 | < 0.5 | < 0.5 | < 1 |
| Benzo[k]fluoranthene | < 0.2 | < 0.2 | < 0.5 | < 0.5 | < 1 |
| Benzo[a]pyrene | < 0.2 | < 0.2 | < 0.5 | < 0.5 | < 1 |
| Benzo[e]pyrene | < 0.2 | < 0.2 | < 0.5 | < 0.5 | < 1 |
| Indeno[1,2,3-c,d] pyrene | < 0.2 | < 0.2 | < 0.5 | < 0.5 | < 1 |
| Dibenzo[a,h]anthracene | < 0.2 | < 0.2 | < 0.5 | < 0.5 | < 1 |
| Benzo[g,h,i]perylene | < 0.2 | < 0.2 | < 0.5 | < 0.5 | < 1 |
| 15 PAH (Sum of 15 PAH) | < 1 | < 5 | < 10 | < 20 | < 50 |

(Unit) mg/kg

This document is issued by the Company subject to its General Conditions of Service printed overleaf, available on request or accessible at <https://www.sgs.com.tw/terms-of-service> and, for electronic format documents, subject to Terms and Conditions for Electronic Documents at <https://www.sgs.com.tw/terms-of-service>. Attention is drawn to the limitation of liability, indemnification and jurisdiction issues defined therein. Any holder of this document is advised that information contained hereon reflects the Company's findings at the time of its intervention only and within the limits of client's instruction, if any. The Company's sole responsibility is to its Client and this document does not exonerate parties to a transaction from exercising all their rights and obligations under the transaction documents. This document cannot be reproduced, except in full, without prior written approval of the Company. Any unauthorized alteration, forgery or falsification of the content or appearance of this document is unlawful and offenders may be prosecuted to the fullest extent of the law. Unless otherwise stated the results shown in this test report refer only to the sample(s) tested.

Test Report

f9J 9F @; < H'9@97HF C B =7G`7C "ž@H8 "L
 *!, fB C " *!, žN< C B ; < l 5 f 8 "žG<l @B ' 8 -GH"žB 9K 'H5 -D9=7 H M&' , * \$žH5 -K 5 B L

/ Analytical flow chart of heavy metal

These samples were dissolved totally by pre-conditioning method according to below flow chart.

Cr⁶⁺ test method excluded

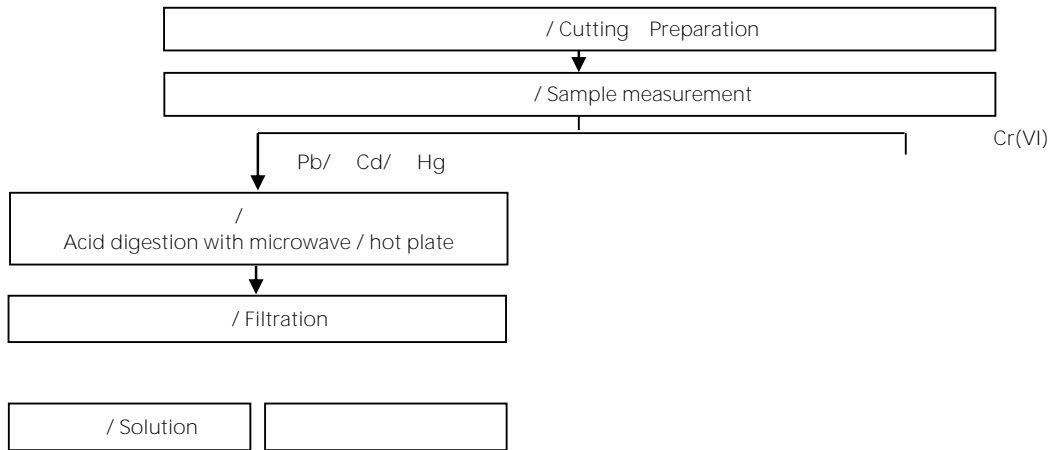

This document is issued by the Company subject to its General Conditions of Service printed overleaf, available on request or accessible at <https://www.sgs.com.tw/terms-of-service> and, for electronic format documents, subject to Terms and Conditions for Electronic Documents at <https://www.sgs.com.tw/terms-of-service>. Attention is drawn to the limitation of liability, indemnification and jurisdiction issues defined therein. Any holder of this document is advised that information contained hereon reflects the Company's findings at the time of its intervention only and within the limits of client's instruction, if any. The Company's sole responsibility is to its Client and this document does not exonerate parties to a transaction from exercising all their rights and obligations under the transaction documents. This document cannot be reproduced, except in full, without prior written approval of the Company. Any unauthorized alteration, forgery or falsification of the content or appearance of this document is unlawful and offenders may be prosecuted to the fullest extent of the law. Unless otherwise stated the results shown in this test report refer only to the sample(s) tested.

Test Report

fb c "L '9HF &' * \$) * &\$

fb UHyl '%&! > ' l &\$&'

fDU[YL '%\$ 'cZ%+

f9J 9F @; < H'9@97HF C B =7G'7C "ž@H8 "L

*!, fB C " *!, žN< C B ; < l 5 'F 8 "žG<l @B '8 -GH"žB 9K 'H5 -D9=7 H M&' , * \$žH5 -K 5 B L

/ Analytical flow chart - PBBs/PBDEs

/ First testing process —————>

/ Optional screen process>

/ Confirmation process - - - ->

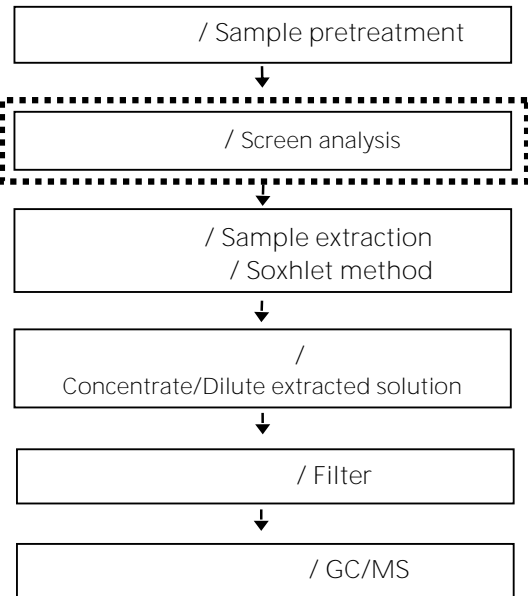

This document is issued by the Company subject to its General Conditions of Service printed overleaf, available on request or accessible at <https://www.sgs.com.tw/terms-of-service> and, for electronic format documents, subject to Terms and Conditions for Electronic Documents at <https://www.sgs.com.tw/terms-of-service>. Attention is drawn to the limitation of liability, indemnification and jurisdiction issues defined therein. Any holder of this document is advised that information contained hereon reflects the Company's findings at the time of its intervention only and within the limits of client's instruction, if any. The Company's sole responsibility is to its Client and this document does not exonerate parties to a transaction from exercising all their rights and obligations under the transaction documents. This document cannot be reproduced, except in full, without prior written approval of the Company. Any unauthorized alteration, forgery or falsification of the content or appearance of this document is unlawful and offenders may be prosecuted to the fullest extent of the law. Unless otherwise stated the results shown in this test report refer only to the sample(s) tested.

Test Report

fb c "L '9HF &' * \$) * &\$

fb UHYL '%&! > ' ! &\$&'

fDU[YL '%%:cZ%+'

'f9J 9F @; < H'9@97HF C B =7G'7C "z@H8 "L

*!, 'fB C " * !, žN< C B; < l 5 'F 8 "žG<l @B '8 -GH"žB 9K 'H5 -D9=7 #HM&', * \$žH5 -K 5 B L

/ Analytical flow chart - Phthalate

/Test method: IEC 62321-8

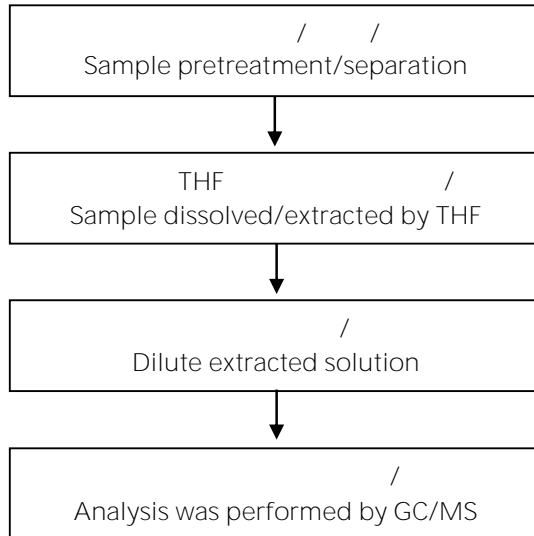

This document is issued by the Company subject to its General Conditions of Service printed overleaf, available on request or accessible at <https://www.sgs.com.tw/terms-of-service> and, for electronic format documents, subject to Terms and Conditions for Electronic Documents at <https://www.sgs.com.tw/terms-of-service>. Attention is drawn to the limitation of liability, indemnification and jurisdiction issues defined therein. Any holder of this document is advised that information contained hereon reflects the Company's findings at the time of its intervention only and within the limits of client's instruction, if any. The Company's sole responsibility is to its Client and this document does not exonerate parties to a transaction from exercising all their rights and obligations under the transaction documents. This document cannot be reproduced, except in full, without prior written approval of the Company. Any unauthorized alteration, forgery or falsification of the content or appearance of this document is unlawful and offenders may be prosecuted to the fullest extent of the law. Unless otherwise stated the results shown in this test report refer only to the sample(s) tested.

Test Report

f9J 9F @; < H'9@97HF C B =7G`7C "z@H8 "L
 *!, fB C " *!, žN< C B ; < l 5 f 8 "žG<l @B '8 -GH"žB 9K 'H5 -D9=7 #HM&' , * \$žH5 -K 5 B L

/ Analytical flow chart - HBCDD

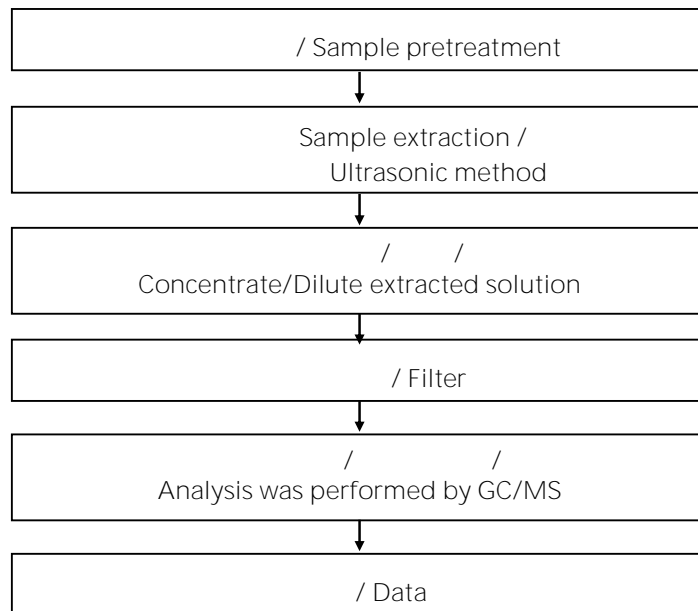

This document is issued by the Company subject to its General Conditions of Service printed overleaf, available on request or accessible at <https://www.sgs.com.tw/terms-of-service> and, for electronic format documents, subject to Terms and Conditions for Electronic Documents at <https://www.sgs.com.tw/terms-of-service>. Attention is drawn to the limitation of liability, indemnification and jurisdiction issues defined therein. Any holder of this document is advised that information contained hereon reflects the Company's findings at the time of its intervention only and within the limits of client's instruction, if any. The Company's sole responsibility is to its Client and this document does not exonerate parties to a transaction from exercising all their rights and obligations under the transaction documents. This document cannot be reproduced, except in full, without prior written approval of the Company. Any unauthorized alteration, forgery or falsification of the content or appearance of this document is unlawful and offenders may be prosecuted to the fullest extent of the law. Unless otherwise stated the results shown in this test report refer only to the sample(s) tested.

Test Report

f9J 9F @; < H'9@97HF C B =7G`7C "z@H8 "L
 *!, fB C " *!, žN< C B ; < l 5 f 8 "žG<l @B ' 8 -GH"žB 9K 'H5 -D9=7 Hm&' , *žH5 -K 5 B L

/ Analytical flow chart - Halogen

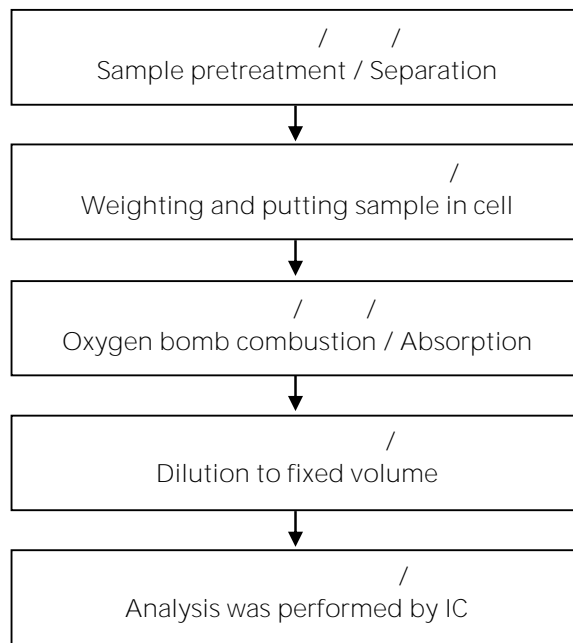

This document is issued by the Company subject to its General Conditions of Service printed overleaf, available on request or accessible at <https://www.sgs.com.tw/terms-of-service> and, for electronic format documents, subject to Terms and Conditions for Electronic Documents at <https://www.sgs.com.tw/terms-of-service>. Attention is drawn to the limitation of liability, indemnification and jurisdiction issues defined therein. Any holder of this document is advised that information contained hereon reflects the Company's findings at the time of its intervention only and within the limits of client's instruction, if any. The Company's sole responsibility is to its Client and this document does not exonerate parties to a transaction from exercising all their rights and obligations under the transaction documents. This document cannot be reproduced, except in full, without prior written approval of the Company. Any unauthorized alteration, forgery or falsification of the content or appearance of this document is unlawful and offenders may be prosecuted to the fullest extent of the law. Unless otherwise stated the results shown in this test report refer only to the sample(s) tested.



Test Report

FB c "L '9HF &' * \$) * &\$

fB UHyl '%&! > ' l &\$&'

fDU[YL '%('cZ%+'

f9J 9F @; < H'9@97HF C B =7G'7C "z@H8 "L

*!, fB C " *!, zN< C B; < l 5 F 8 "zG<l @B ' 8 -GH"zB 9K 'H5 -D9=7 #HM&', * \$zH5 -K 5 B L

(/ /) / Analytical flow chart - PFAS (including PFOA/PFOS/its related compound, etc.)

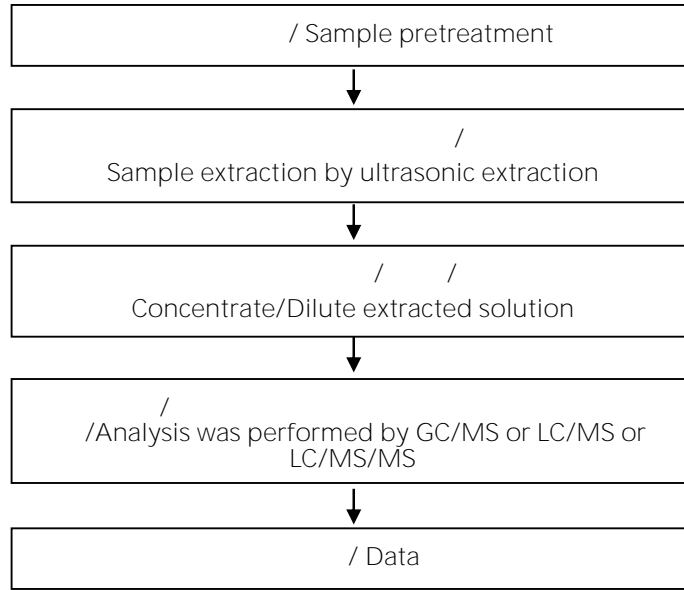

This document is issued by the Company subject to its General Conditions of Service printed overleaf, available on request or accessible at <https://www.sgs.com.tw/terms-of-service> and, for electronic format documents, subject to Terms and Conditions for Electronic Documents at <https://www.sgs.com.tw/terms-of-service>. Attention is drawn to the limitation of liability, indemnification and jurisdiction issues defined therein. Any holder of this document is advised that information contained hereon reflects the Company's findings at the time of its intervention only and within the limits of client's instruction, if any. The Company's sole responsibility is to its Client and this document does not exonerate parties to a transaction from exercising all their rights and obligations under the transaction documents. This document cannot be reproduced, except in full, without prior written approval of the Company. Any unauthorized alteration, forgery or falsification of the content or appearance of this document is unlawful and offenders may be prosecuted to the fullest extent of the law. Unless otherwise stated the results shown in this test report refer only to the sample(s) tested.

Test Report

f9J 9F @: < H'9@97HF C B =7G`7C "z@H8 "L
 *!, fB C " *!, žN< C B ; < l 5 F 8 "žG<l @B ' 8 -GH"žB 9K 'H5 -D9=7 Hm&' , * \$žH5 -K 5 B L

Analytical flow chart - PAHs (Polycyclic Aromatic Hydrocarbons)

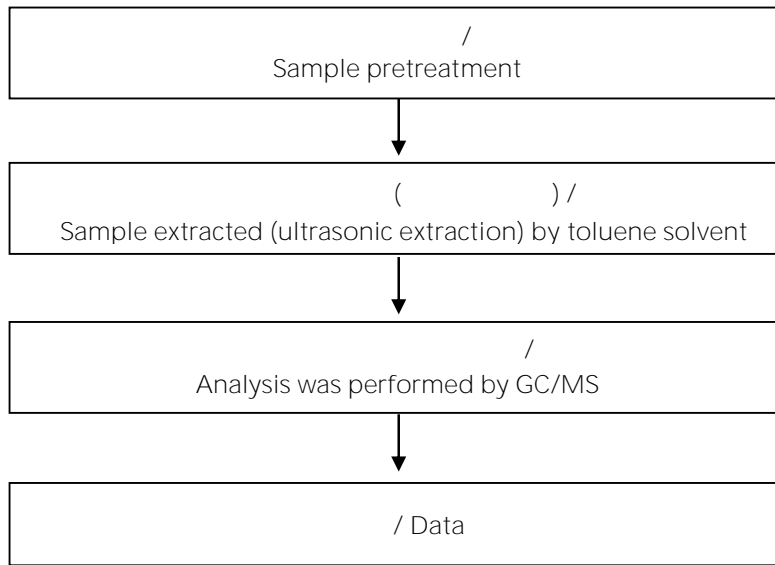

This document is issued by the Company subject to its General Conditions of Service printed overleaf, available on request or accessible at <https://www.sgs.com.tw/terms-of-service> and, for electronic format documents, subject to Terms and Conditions for Electronic Documents at <https://www.sgs.com.tw/terms-of-service>. Attention is drawn to the limitation of liability, indemnification and jurisdiction issues defined therein. Any holder of this document is advised that information contained hereon reflects the Company's findings at the time of its intervention only and within the limits of client's instruction, if any. The Company's sole responsibility is to its Client and this document does not exonerate parties to a transaction from exercising all their rights and obligations under the transaction documents. This document cannot be reproduced, except in full, without prior written approval of the Company. Any unauthorized alteration, forgery or falsification of the content or appearance of this document is unlawful and offenders may be prosecuted to the fullest extent of the law. Unless otherwise stated the results shown in this test report refer only to the sample(s) tested.

Test Report

FB c "L '9HF &' * \$) * &\$

fB UHYL %&! > ' ! &\$&'

fDU[YL %* 'cZ%+

f9J 9F @; < H'9@97HF C B =7G'7C "ž@H8 "L

*!, fB C " *!, žN< C B; < l 5 f 8 "žG<l @B ' 8 -GH"žB 9K 'H5 -D9=7 H M&', * \$žH5 -K 5 B L

() / Analytical flow chart of elements (Heavy metal included)

These samples were dissolved totally by pre-conditioning method according to below flow chart.

/Reference method US EPA 3051A US EPA 3052

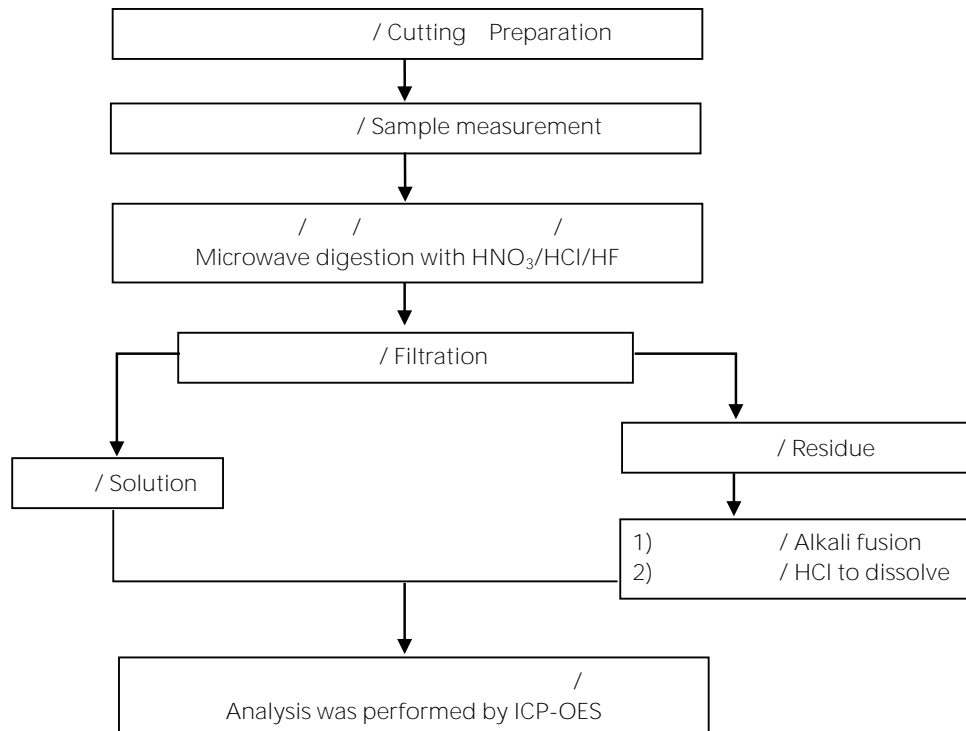

* US EPA 3051A

/ US EPA 3051A method does not add HF.

This document is issued by the Company subject to its General Conditions of Service printed overleaf, available on request or accessible at <https://www.sgs.com.tw/terms-of-service> and, for electronic format documents, subject to Terms and Conditions for Electronic Documents at <https://www.sgs.com.tw/terms-of-service>. Attention is drawn to the limitation of liability, indemnification and jurisdiction issues defined therein. Any holder of this document is advised that information contained hereon reflects the Company's findings at the time of its intervention only and within the limits of client's instruction, if any. The Company's sole responsibility is to its Client and this document does not exonerate parties to a transaction from exercising all their rights and obligations under the transaction documents. This document cannot be reproduced, except in full, without prior written approval of the Company. Any unauthorized alteration, forgery or falsification of the content or appearance of this document is unlawful and offenders may be prosecuted to the fullest extent of the law. Unless otherwise stated the results shown in this test report refer only to the sample(s) tested.

Test Report

fb c "L '9HF &' * \$) * &\$

fb UHYL '%&! > ' ! &\$&'

fDU[YL '%+ 'cZ%+'

f9J 9F @; < H'9@97HF C B =7G`7C "z@H8 "L
*!, fB C " *!, zN< C B ; < l 5 f 8 "zG<l @B '8 -GH"zB 9K 'H5 -D9=7 fHM&', * \$zH5 -K 5 B L

* / . *
(The tested sample / part is marked by an arrow if it's shown on the photo.)

ETR23605620

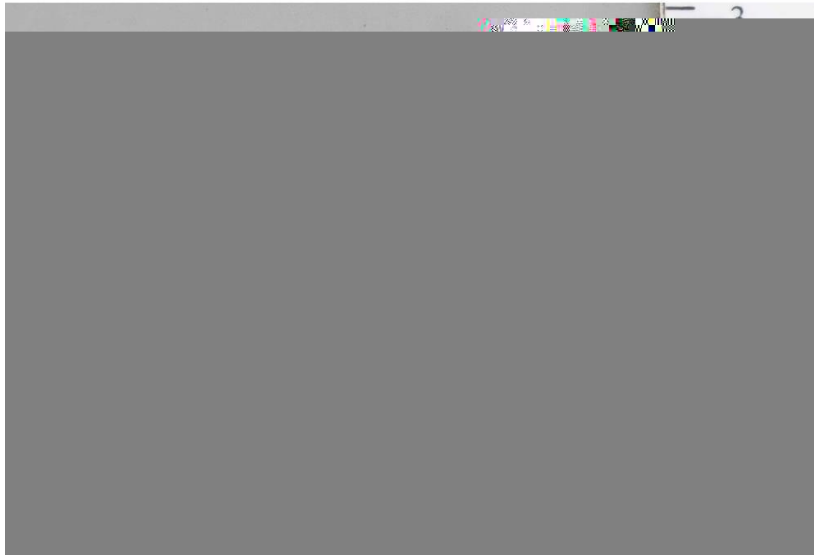

f9bX 'cZF Ydc fH L f

This document is issued by the Company subject to its General Conditions of Service printed overleaf, available on request or accessible at <https://www.sgs.com.tw/terms-of-service> and, for electronic format documents, subject to Terms and Conditions for Electronic Documents at <https://www.sgs.com.tw/terms-of-service>. Attention is drawn to the limitation of liability, indemnification and jurisdiction issues defined therein. Any holder of this document is advised that information contained hereon reflects the Company's findings at the time of its intervention only and within the limits of client's instruction, if any. The Company's sole responsibility is to its Client and this document does not exonerate parties to a transaction from exercising all their rights and obligations under the transaction documents. This document cannot be reproduced, except in full, without prior written approval of the Company. Any unauthorized alteration, forgery or falsification of the content or appearance of this document is unlawful and offenders may be prosecuted to the fullest extent of the law. Unless otherwise stated the results shown in this test report refer only to the sample(s) tested.